

015204
015204S1.DWG

LOT 11, BLOCK 2 OF J. H. ROWE'S ADDITION TO GENOA JUNCTION, A SUBDIVISION LOCATED IN THE VILLAGE OF GENOA CITY, WALWORTH COUNTY, WISCONSIN.

SURVEY PREPARED FOR: CHUCK KUMMEROW
522 N. WISCONSIN STREET
GENOA CITY, WI 53128

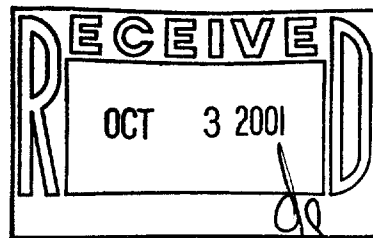
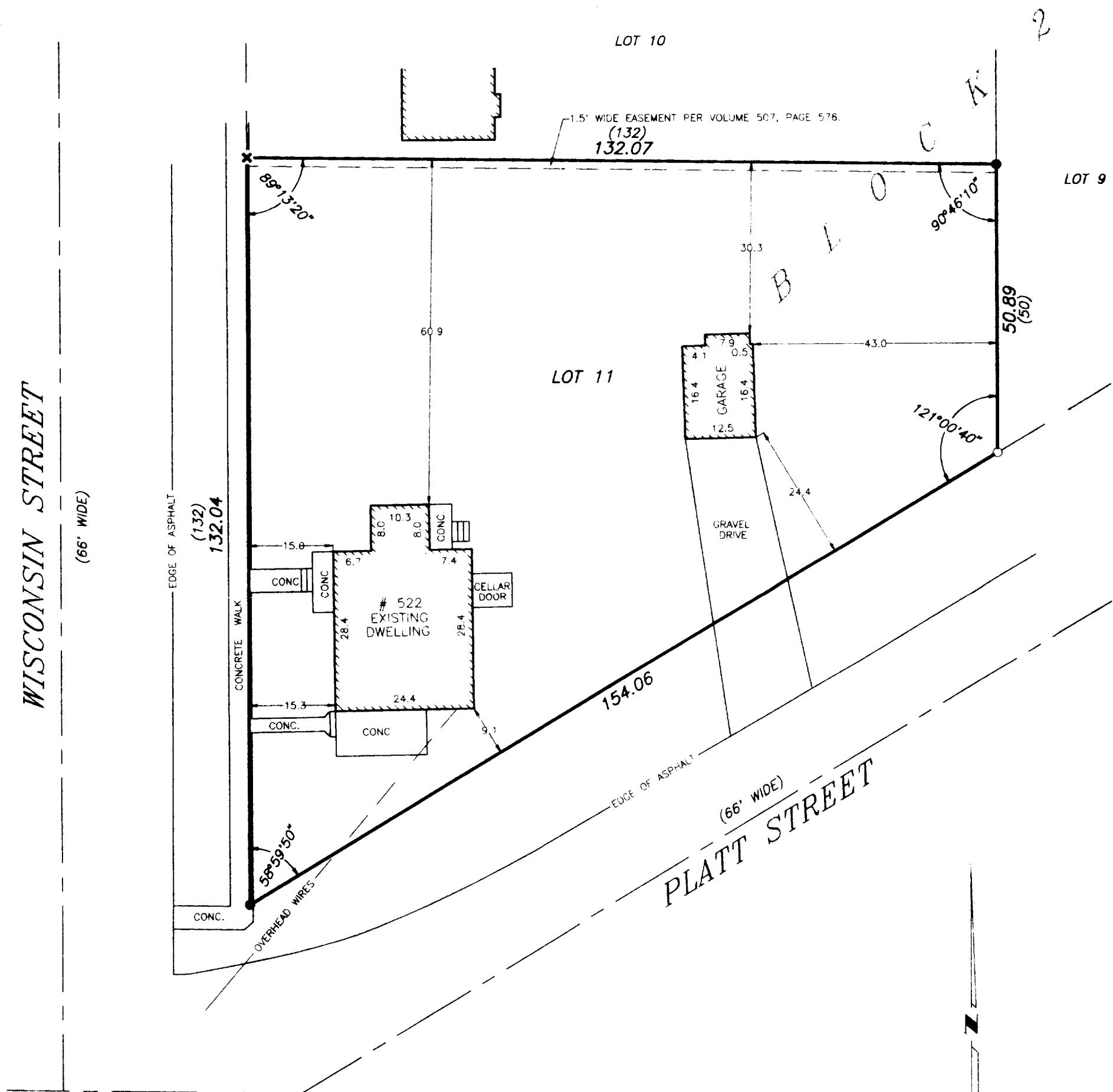

SCALE: 1" = 20'

LEGEND

- X - FOUND CROSS CUT IN CONC.
 ● - FOUND SOLID IRON BAR
 ○ - FOUND IRON PIPE
 () - RECORDED AS

I HEREBY CERTIFY THAT I HAVE SURVEYED THE ABOVE DESCRIBED PROPERTY AND THE ABOVE MAP IS A TRUE REPRESENTATION THEREOF AND SHOWS THE SIZE AND LOCATION OF THE PROPERTY, THE LOCATION OF ALL VISIBLE STRUCTURES AND DIMENSIONS OF ALL PRINCIPAL BUILDINGS THEREON, BOUNDARY FENCES, APPARENT EASEMENTS, ROADWAY AND VISIBLE ENCROACHMENTS, IF ANY.

THIS SURVEY IS MADE FOR THE PRESENT OWNERS OF THE PROPERTY AND ALSO THOSE WHO PURCHASE OR GUARANTEE THE TITLE THERETO WITHIN (1) YEAR FROM THE DATE HEREOF

DATED AT WATERFORD, WI THIS 14th DAY OF AUGUST 20 01

RECERTIFIED

DAY OF AUGUST 20 01
JAMES B. HART

TR-17

006-948